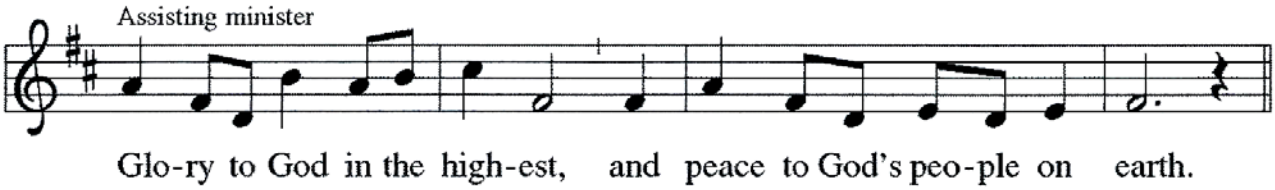
Assisting minister
Glo-ry to God in the high-est, and peace to God's peo-ple on earth.