Refrain
Assisting minister

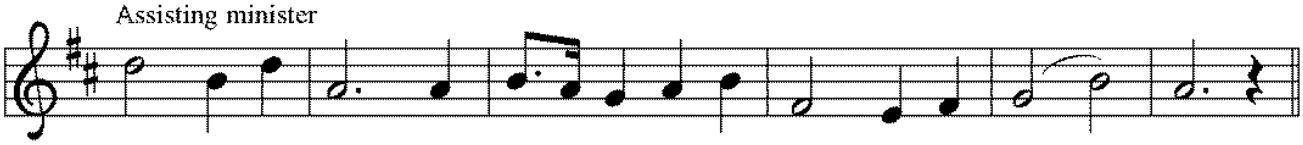

This is the feast of vic-to-ry for our God. Al-le-lu - ia.